



## Appearance and Personality - I

Adı : .....  
Soyadı : .....

1.



Mandy

Which adjective does NOT describe Mandy according to the picture above?

- A) Overweight      B) Slim  
C) Young              D) Plump

2.



Bruce is one of my friends. He's very handsome with wavy fair hair and blue eyes. He's tall and thin.

Ted

What's Ted talking about in the speech bubble above?

- A) Appearance      B) Personality  
C) Hobbies              D) Likes / Dislikes

3.

Personality	Appearance
punctual	overweight
slim	beautiful
shy	clumsy
selfish	short

Which adjectives are in the WRONG group?

- A) selfish - overweight  
B) slim - clumsy  
C) punctual - beautiful  
D) shy - short

4.

Jason : What is Ekin like?

Demet : She is ----.

Which of the following does NOT complete the conversation above?

- A) overweight      B) stubborn  
C) generous      D) thoughtful

5.

Brad has got short curly orange hair and dark eyes.

According to the description above, who is Brad?

A)

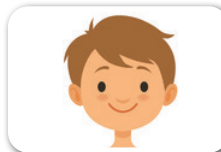

B)



C)



D)



6.



Daniel

What is Daniel like according to the speech bubble above?

- A) He is selfish.  
B) He is clumsy.  
C) He is easygoing.  
D) He is forgetful.

7.

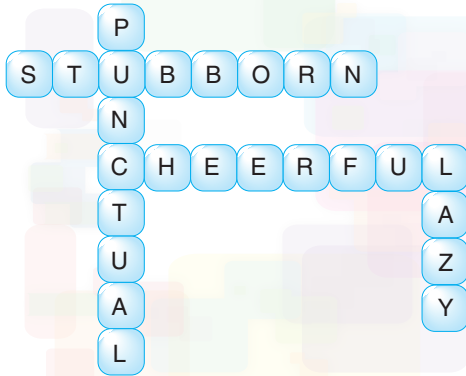

Which of the following is NOT a definition of the words above?

- A) never late
- B) makes funny jokes
- C) shares everything with others
- D) doesn't work hard

For the questions 8 - 12, choose the best option to fill in the blanks.

8.



I am a ---- person. My face turns red when I talk to people.

- A) shy
- B) sociable
- C) punctual
- D) generous

9.

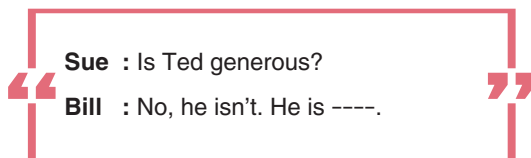

- A) funny
- B) talkative
- C) mean
- D) creative

10.



Alice is ----.

- A) thoughtful
- B) clumsy
- C) outgoing
- D) selfish

11.



My father ----.

- A) has fair hair
- B) has a moustache
- C) wears glasses
- D) is bald

12.



Mark makes friends easily.  
 He is ----.

- A) ugly
- B) outgoing
- C) serious
- D) well-built



## Appearance and Personality - II

 Adı : .....  
 Soyadı : .....

1.

	Betty	Diana
punctual	X	✓
selfish	✓	X
shy	✓	X
funny	X	✓

According to the table above, which of the following is NOT correct?

- A) Betty doesn't have many friends.  
 B) Diana only cares about herself.  
 C) Diana loves making jokes.  
 D) Betty is always late for school.

2.

Tom	Jerry
	
35 cm 13 kilos 5 years old can run 35 km/h	14 cm 1 kilo 3 years old can run 25 km/h

Which of the following is NOT correct according to the information above?

- A) Tom is older than Jerry.  
 B) Jerry is shorter than Tom.  
 C) Tom is heavier than Jerry.  
 D) Jerry is faster than Tom.

3.

Pelin is a fourteen-year-old girl. She is 1.60 meter tall and 50 kilos. She has short dark hair and hazel eyes.

Which information is NOT in the text above?

- A) Weight  
 B) Age  
 C) Personality  
 D) Hair

4.



Nina

I'm a happy person and I smile all the time.



Emily

I remember my friends' birthdays and buy presents for them.

I never solve problems, so I get low marks in exams.



Mark



I think I'm a bit careless. I drop my drinks or break glasses.



Tim

According to the people above, who is clumsy?

- A) Nina  
 B) Mark  
 C) Emily  
 D) Tim

5.

**Peter** : Who is your best friend?

**Tom** : Albert.

**Peter** : ----?

**Tom** : He's tall and thin. He has got brown hair and hazel eyes.

**Peter** : ----?

**Tom** : He never tells lies and he makes friends easily.

**Peter** : ----?

**Tom** : He's good at basketball. He loves doing sports.

**Peter** : I think you get on well with him.

**Tom** : Yes.

Which question is NOT suitable to the dialogue above?

- A) What is he like  
 B) What does he look like  
 C) What are you like  
 D) What does he like doing

**Answer the questions 6 – 7 according to the text below.**

Dear Clara,  
I don't get on well with one of my classmates. I think he is better than me. He is good at sports, lessons and music. He is well-built, sociable and he can play three musical instruments. He has higher grades than me. Give me some advice, please.

Pete

**6. We can understand from the text above that Pete is ----.**

- A) forgetful                      B) clumsy  
C) jealous                         D) generous

**7. Pete's friend is ---- than Pete according to the text above.**

- A) lazier                          B) worse  
C) more selfish                 D) more successful

**8.**

**Ahmet's car**



Max. 120 km/h  
200 000 TL

**Veli's car**



Max. 300 km/h  
1 000 000 TL

**According to the pictures above, which of the following is NOT correct?**

- A) Ahmet's car is faster than Veli's car.  
B) Ahmet's car is cheaper.  
C) Veli's car is more expensive.  
D) Ahmet's car is slower than Veli's car.

**9.**

**John :** What do you think about your new friends in the class?

**Peter :** I have just a few friends now. I think they have different personalities. Jeff likes meeting new people and being friends with them. Sally doesn't listen to her friends. She thinks she's always right. Ann always thinks about what other people want or need. Bob doesn't feel relaxed when he speaks in front of people.

**According to Peter, how many friends have positive personal qualities?**

- A) 1                      B) 2                      C) 3                      D) 4

**10.**

Sally doesn't like spending time with her friends. She doesn't talk much. She doesn't care her friends' problems and she doesn't like spending money. She is good at her lessons. Her grades are very high.

**According to the text above, which adjective describes Sally?**

- A) Friendly                      B) Lazy  
C) Stingy                         D) Outgoing

**11.**

**Bruce :** Do you get on well with Jack?

**Peter :** Of course. He is my best friend.

-----.

**Which of the following does NOT complete the dialogue above?**

- A) We have some hobbies in common  
B) I feel jealous of him  
C) We like spending time together  
D) I think he is thoughtful and honest





## Appearance and Personality - III

Adı : .....  
Soyadı : .....

1. Our history teacher is an easy-going woman.  
She is wearing a headscarf.

Which of the following matches with the information above?

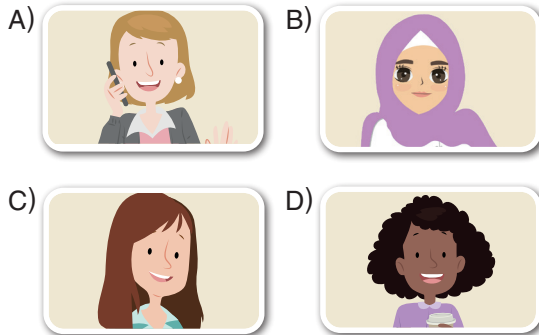

2.

	Barcelona	İstanbul
Population	1,602 million	15,07 million
Weather	32 °C	25 °C

Which of the following is **CORRECT** according to the information above?

- A) İstanbul is hotter than Barcelona.  
B) Barcelona is colder than İstanbul.  
C) Barcelona isn't hotter than İstanbul.  
D) İstanbul is more crowded than Barcelona.

3. I. He is my uncle, Bill.  
II. He is kind and generous.  
III. What is he like?  
IV. Who is the man in the photo?

What is the **CORRECT** order of the dialogue above?

- A) IV - II - I - III      B) III - II - I - IV  
C) IV - I - III - II      D) III - I - IV - II

4.

Hello! I am Alice. I am thirteen years old. I have long blonde hair and blue eyes. I have a lot of friends at school. Cindy is my best friend. She never tells lies and she is good at making jokes. When we are together, I have lots of fun. Bill is an easy-going boy. But he doesn't like talking much. Susan is a beautiful girl. She's really attractive. However, she is stubborn. You can't change her mind and she doesn't like sharing her things. Peter always gets high marks in exams and he is never late for classes. He helps me with my lessons. I love all my friends.

Which of the following is **NOT** correct according to the text above?

- A) Bill is talkative.  
B) Peter is a successful student.  
C) Cindy is an honest girl.  
D) Alice is outgoing.

5.

Serena Williams is one of the best tennis players. She is very attractive and well-built because she exercises every day. She is beautiful with long curly black hair and black eyes. Serena is helpful because she donates a lot of money to the charities.

According to the text above, she is ----.

- A) a very successful tennis player  
B) overweight and selfish  
C) a stubborn and a lazy tennis player  
D) an ugly and clumsy woman

6.

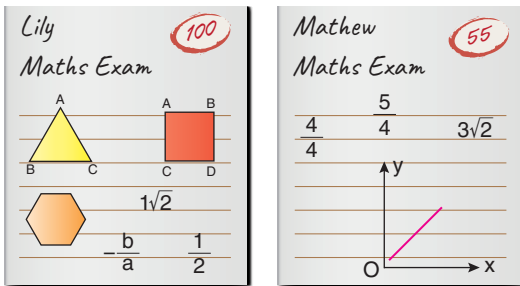

Which of the following is **CORRECT** according to the exam results above?

- A) Mathew got a better mark than Lily.
- B) Lily is more successful than Mathew.
- C) Lily is worse than Mathew at maths.
- D) Mathew is more hardworking than Lily.

7.

Age	Hair	Eyes
old	straight	blue
middle aged	wavy	brown
▲	■	★

Which of the following completes the table above?

- |    |          |        |       |
|----|----------|--------|-------|
|    | ▲        | ■      | ★     |
| A) | bald     | brown  | slim  |
| B) | handsome | blonde | green |
| C) | young    | curly  | hazel |
| D) | ginger   | plump  | black |

For the questions 8 – 11, choose the best option to fill in the blanks.

8.

**Brad** : I have a twin brother.  
**Peter** : Really? ----?  
**Brad** : He is tall and slim with dark hair.

- A) What are his hobbies
- B) Is he a friendly boy
- C) Is he more handsome than you
- D) What does he look like

9.



- A) She plays better than me
- B) She can't play chess well
- C) She forgets everything easily
- D) She can't make friends

10.

**Paul** : Do you like spending time with Mary?  
**Jill** : Yes, she is very cheerful. ----.

- A) She thinks of only herself
- B) She tells funny jokes
- C) She never changes her mind
- D) She feels jealous of others

11.

**Betty** : Do you want to play tennis or volleyball?  
**Susan** : Let's play volleyball. ----.

- A) It is very boring
- B) I hate playing volleyball
- C) I think it is a bad idea
- D) It is more exciting



## Appearance and Personality - IV

Adı : .....  
Soyadı : .....

1.

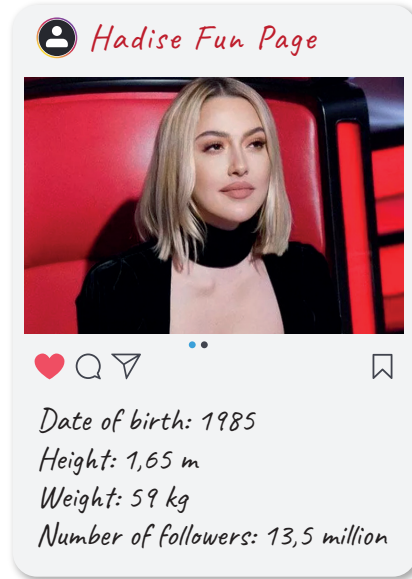
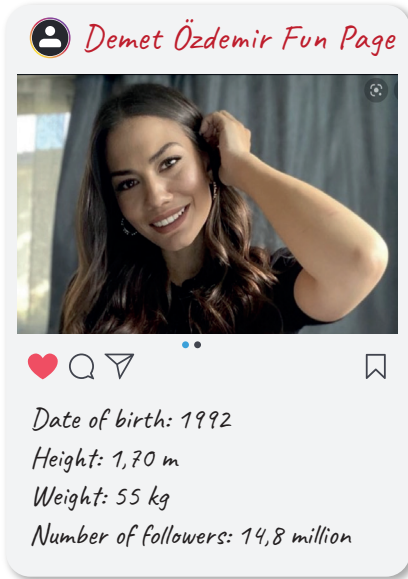

Which of the following is **CORRECT** according to the information above?

- A) Demet Özdemir is older than Hadise.
- B) Hadise has less fans than Demet Özdemir.
- C) Demet Özdemir is shorter than Hadise.
- D) Hadise is slimmer and younger than Demet Özdemir.

2. Mr. Johnson asked his students about the characters of their friends. The table below shows their answers.

Who ----	Paul	Mary	Steve	James
comes to school on time?	Emily	Mark	Emily	Leo
thinks he/she is better than others?	Julia	Julia	Julia	Julia
helps his/her friends?	Mark	Kate	Tina	Ann
forgets everything?	Brian	Susan	Leo	Ann
makes funny jokes?	Emily	Emily	Kate	Tina
never tells lies?	Tina	Tina	Brian	Lucy
buys you presents?	Ann	Ann	Ann	Ann

Which of the following is **NOT** correct according to the answers above?

- A) Her friends think Julia is snob.
- B) Ann is more generous than others.
- C) Tina is not honest, but Lucy is.
- D) Leo is forgetful and punctual.

3.

Hello! I'm Emma. I'm nine years old. I've got short straight blonde hair. I have a lot of friends and I love going to the cinema with them. My brother, Henry is seven. He has short dark hair. He always studies hard, but he is a bit shy. My father is thirty nine. He is tall and slim. He is energetic and helpful. My mother is thirty eight. She is generous and kind. She is thin and tall. My grandma has straight grey hair. She is short. She is cheerful and forgetful. My grandfather wears glasses. He has a beard and a moustache. He is creative and talkative. I love living with my family.



Which question **CANNOT** we answer according to the text above?

- A) What does Emma's grandmother look like?      B) What does Emma like doing with her friends?  
C) Who is older, Emma's father or mother?      D) Who is Henry's best friend at school?

4. Arda is studying vocabulary of Unit 1. He grouped the words below.

★	■	▲
slim	clumsy	cycling
ugly	selfish	surfing on the Net
attractive	stingy	reading books
well-built	creative	listening to music
plump	punctual	watching movies
short	stubborn	playing tennis

Which of the following shows the **CORRECT** titles according to the lists above?

- |                |             |             |
|----------------|-------------|-------------|
| ★              | ■           | ▲           |
| A) Character   | Appearance  | Personality |
| B) Personality | Built       | Hobbies     |
| C) Appearance  | Personality | Hobbies     |
| D) Likes       | Interests   | Character   |

5. Her friends are talking about Maria.

 Maria is beautiful with blue eyes. She is tall and slim. <b>Lily</b>	 Maria is hardworking and sociable. I enjoy spending time with her. <b>Nancy</b>	 Maria is a bit snob. She is always late and she is very careless. <b>Ted</b>	 Maria is a cheerful girl. She is also kind and helpful. <b>James</b>
--	---	--	--

Who is talking about a **negative** personal trait of Maria according to the information above?

- A) Lily      B) Ted      C) Nancy      D) James



## Sports - I

Adı : .....  
Soyadı : .....

### 1. Which matching is NOT correct?

- A)  Hiking  
B)  Archery  
C)  Climbing  
D)  Cycling

### 2.





#### Individual Sports

- I. Archery
- II. Wrestling
- III. Handball
- IV. Cycling

Which adjective is NOT suitable to the list?

- A) I      B) II      C) III      D) IV

### 3. Which equipment is necessary to go diving?

- A)  B)   
C)  D) 

### 4.

David is curious about sports. He loves outdoor sports.

Which sport does NOT David like?

- A)  B)   
C)  D) 

### 5.

It's an individual sport. You can do it indoors. You need a special white suit and a belt.



Ann

Which sport is Ann talking about in the speech bubble above?

- A) Karate      B) Jogging  
C) Tennis      D) Handball

6.

Sport	Equipment
Tennis	Racket
Archery	Arrow
Football	Trainers
?	?

Which of the following completes the table above?

	Sport	Equipment
A)	Hiking	Net
B)	Skating	Knee pads
C)	Boxing	Bow
D)	Swimming	Helmet

7.



What is the score above?

- A) Spain is winning.
- B) Italy is beating Spain.
- C) Italy is losing.
- D) It's a draw.

8. Which sports are in the WRONG group?

	Indoors	Outdoors
A)	Ice-hockey	Skiing
B)	Climbing	Bowling
C)	Table tennis	Bungee-jumping
D)	Boxing	Windsurfing

For the questions 9 - 12, choose the best option to fill in the blanks.

9.

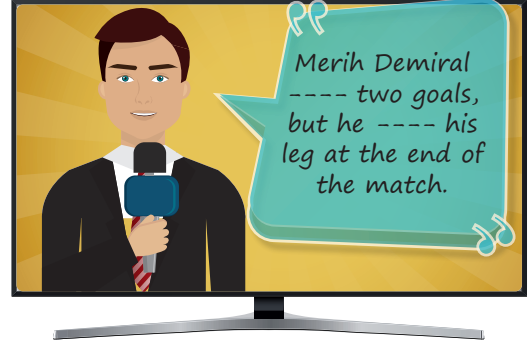

- A) kicked / played
- B) won / broke
- C) scored / injured
- D) defeated / hit

10.

**Sally:** Do you like jogging?

**Tim :** Yes, I love it. I think it is ----.

- A) boring
- B) ambitious
- C) relaxing
- D) successful

11.

**David:** ---- do you go ice-skating?

**Betty :** Once a week.

- A) Where
- B) How often
- C) Why
- D) How many

12.



Çağla Büyükkakçay won the WTA Cup and the ---- applauded her.

- A) balls
- B) healthy
- C) spectators
- D) matches





For the questions 1 – 4, choose the best option to fill in the blanks.

1.

**Robbie** : ----?

**Canan** : Three or four days a week.

- A) How often do you do sports
- B) What should we eat to be healthy
- C) Where do you train
- D) How many medals do you have

2.

**Teacher** : Why are you so sad? What happened?

**Tony** : I'm in the chess club of our school. It was the final match.

**Teacher** : ----?

**Tony** : Unfortunately, I lost it.

- A) How did the match finish
- B) How often do you play chess
- C) Where did you play
- D) Who was with you at the match

3.

**Can** : I go jogging if I don't have training.

**Thomas** : ----, please? I didn't hear.

**Can** : I go jogging if I don't have training.

- A) How often do you go jogging
- B) Do you go jogging a lot
- C) Would you like to go jogging
- D) Can you repeat it

4.

**Bob** : How is our team doing in the match?

**Victor** : We are losing.

**Bob** : ----?

**Victor** : 0-2.

- A) When is the match
- B) What is the score
- C) Is Messi playing
- D) Where is the match

5.

It's a team sport. There are five players in each team. The players are bouncing the ball and pass it to each other. Then, one of the players shoots the ball through the hoop.

Which sport is the text above about?

A)



B)



C)



D)



6.



You don't need a lot of equipment to do this sport. You need only a pair of trainers. I exercise every day. I want to win the Olympics!

What can we say about the girl above?

- A) She hates running.
- B) She is interested in team sports.
- C) She is ambitious.
- D) She does sports to be healthy.



7. Football is a very old game. Romans, ancient Greeks and Chinese played it. Now, we play it with two teams and there are eleven players in each team.

According to the text above, which of the following is NOT correct?

- A) Football is an ancient sport.
- B) The number of players in each team is less than eleven.
- C) Football is a team sport.
- D) Football was popular in ancient countries.

Answer the questions 8 – 9 according to the table below.

Eddie	Monday	Tuesday	Wednesday	Thursday	Friday	Saturday	Sunday
meet friends	x	x	x	x	x	x	✓
have lunch	✓	✓	✓	✓	✓	✓	✓
go swimming	x	✓	x	✓	✓	x	✓
go jogging	x	x	x	x	x	x	x

8. According to the table above, Eddie ----.

- A) sometimes has lunch
- B) always meets his friends
- C) goes swimming twice a week
- D) never goes jogging



9. According to the table above, Eddie meets his friends ----.

- A) once a week
- B) every day
- C) on weekdays
- D) twice a day

Answer the questions 10 – 12 according to the text below.

Hi! I am Derek. Here is my daily routine. I always get up at 7.00. Then, I get dressed and have breakfast with my family at 7.30. I leave home at 7.50. My school is not near our house, but I walk to school or sometimes cycle because it is healthy. My classes start at 8.30 and finish at 3.30. I am in the basketball team in our school and I have training on Monday, Wednesday and Friday. I come back home at around 5.30. I have dinner at 6.00. I do my homework until 9.00. Then, I read a book or listen to music. I go to bed at 10.00.

10. What does NOT Derek do according to the text above?

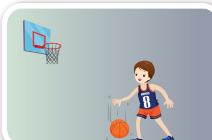
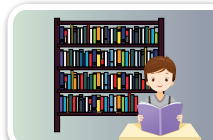
- A) 
- B) 
- C) 
- D) 

11. How often does he have training according to the text above?

- A) Once a day
- B) Every day
- C) Three times a week
- D) Only at weekends

12. After dinner, Derek ---- according to the text above.

- A) does his homework
- B) has training
- C) gets dressed
- D) comes home



For the questions 1 – 3, choose the best option to fill in the blanks.

1.

**Rob** : ----?

**Tom** : Yes. I was the first in the Olympics.  
I won 13 medals.

- A) What is your favourite sport
- B) How long do you play football
- C) Are you good at swimming
- D) How often do you ride a horse

2.



**Melinda** : What happened to the footballer?

**Roger** : ----. He won't play for 3 months.

- A) He injured his leg
- B) His team defeated the guest team
- C) He scored a goal
- D) He kicked the ball

3.

**Esra** : Sümeyye Boyacı is a successful swimmer.

**Carol** : ----?

**Esra** : At the age of five.

- A) How many medals did she get
- B) When did she start swimming
- C) How does she train for championship
- D) Where did she grow up

4.



*I don't like team sports  
because your success depends  
on the others.*

Which sport would Anil like to do according to the speech bubble above?

- A) Football
- B) Volleyball
- C) Karate
- D) Baseball

5.

Sports Preferences Among Students

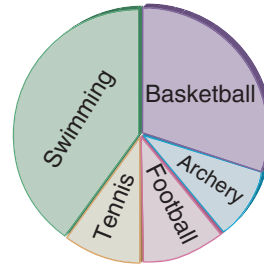

What can we say according to the graph above?

- A) Individual sports are more popular than team sports.
- B) Students don't do outdoor sports.
- C) All students do an indoor sport.
- D) Doing archery is better than swimming for the students.

6.

We're having a football tournament at school. We had four matches today. 8A scored two goals and defeated 8C. 8D played better than 8F, but the match ended in a draw. 8B lost the match three nil. 8E won the match against 8G.

Which score is NOT correct according to the text above?



Answer the questions 7 – 8 according to the table below.

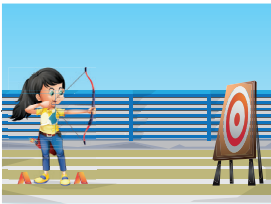

Betty	☹️	☹️	😊	☹️
Jane	😊	😊	☹️	☹️

7. Which of the following is **CORRECT** according to the table above?

- A) Betty likes team sports. B) Jane doesn't like walking in nature.  
C) Archery is Betty's favourite sport. D) Jane hates doing yoga.

8. Jane needs some special equipment like a bow and arrows to do this sport.

Which sport is suitable for her according to the table above?

- A) Archery B) Hiking C) Yoga D) Basketball

9.

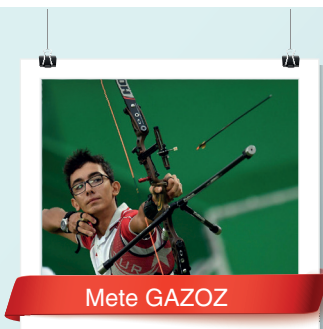

**Mr. Cantürk:** Today, our guest is Mete Gazoz. Welcome to our programme.

**Mete Gazoz:** Thanks a lot.

**Mr. Cantürk:** Congratulations for the Gold Medal in Tokyo. Turkish people are proud of you.

**Mete Gazoz:** It was a great experience for me, too. Thank you.

**Mr. Cantürk:** ----?

**Mete Gazoz:** Every day. I train for 5-6 hours.

**Mr. Cantürk:** ----?

**Mete Gazoz:** Definitely. I get up early every morning. I never eat junk food. I sleep enough and work hard.

**Mr. Cantürk:** ----?

**Mete Gazoz:** Work hard and believe yourself. Do your best.

Which question does **NOT** complete the dialogue above?

- A) What do you advise to young archers B) Where did you get your first gold medal  
C) How often do you train D) Do you have a healthy lifestyle



Answer the questions 1 – 2 according to the brochure below.



1. Which of the following is NOT correct according to the brochure above?
  - A) You can do individual sports at the camp.
  - B) The camp is in summer.
  - C) There is no information about the date.
  - D) Teenagers can join the camp.
2. Which activity CANNOT you do at the camp above?
  - A) Hiking
  - B) Skiing
  - C) Cycling
  - D) Climbing

Answer the questions 3 – 4 according to the text below.

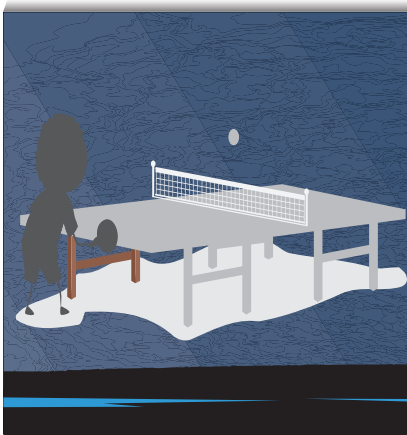

Hello. I'm Sam from England. Sunday is my favourite day of the week because I'm free on that day. On Sundays, I usually get up at 9.00. I have breakfast at 10.00 and then I go to my table tennis training. My training finishes at 1.00 o'clock and then, I meet my friends. We usually go to the cinema or drink something at a cafe. In the evening, I read a book for two hours. I check my homework and then, I go to bed at 10.00.

★★★★★

3. Which of the following is NOT correct according to the text above?
  - A) Sam gets up late on Sundays.
  - B) Sam usually watches a movie on Sundays.
  - C) Sam spends time with his friends on Sunday mornings.
  - D) Sam studies in the evening.
4. According to the text above, which sport does Sam do?
  - A) He plays table tennis.
  - B) He meets his friends.
  - C) He gets up at 9.00.
  - D) He loves Sundays.