

8. SINIF

SINAVLARA HAZIRLIK / OKULA YARDIMCI

SORU BANKASI



İNGİLİZCE

bes
YAYINLARI

Bu kitabın her hakkı BES Yayınlarına aittir. 5846 ve 2936 sayılı Fikir ve Sanat Eserleri Kanunu'na göre BES Yayınlarının yazılı izni olmaksızın kitabın tamamı veya bir kısmı herhangi bir yöntemle basılamaz, yayımlanamaz, bilgisayarda depolanamaz, çoğaltılamaz ve dağıtım yapılamaz.

Sertifika No.:18292

GENEL KOORDİNATÖR
Nesrin CAN



YAYIN YÖNETMENLERİ
Meltem DOĞAN
Aylin AKPINAR

DİZGİ & GRAFİK TASARIM
Yiğit GÜLERCAN
İbrahim KOÇ



BASIM YERİ

CONTENTS



Unit 01	
Friendship	5
Unit 02	
Teen Life	19
Unit 03	
In The Kitchen	33
Unit 04	
On The Phone	47
Unit 05	
The Internet	61
Unit 06	
Adventures	75
Unit 07	
Tourism	89
Unit 08	
Chores	103
Unit 09	
Science	117
Unit 10	
Natural Forces	129
Answer Key	141

8.^{SINF}

UNIT 01

FRIENDSHIP

1.



Would you like to go to the exhibition with me?

What is the invitation about?

A)



B)



C)



D)



2. Real Friends,

- get on well with each other.
- count on each other.
- “?”

Which one can we add to the list?

- A) often argue.
- B) share the same interests.
- C) never depend on each other.
- D) always tell lies.

3.



Susan is a laid-back girl.

Which word describes Susan?

- A) supportive
- B) cool
- C) busy
- D) relaxed

4.

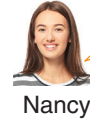

Nancy

Lucy is really kind.

Lucy helps her friends.



Mark



Lucy



Brian

Lucy makes me laugh.

Lucy never tells lies.



Kate

Which word DOES NOT describe Lucy?

- A) cheerful
- B) rude
- C) honest
- D) helpful

5-10: For these questions, choose the best option to fill in the blanks.

5. **Jane** : Would you like a sandwich?

Dave : No, thanks. I'm ----.

- A) stuffed
- B) awesome
- C) hungry
- D) fashionable

6. **Eda** : My favourite movie is A.R.O.G.

Jack : What type of a movie is it?

Eda : ----. It's really funny.

- A) Thriller
- B) Drama
- C) Comedy
- D) Western

7.



- A) Excuse B) Sci-fi
C) Invitee D) Cheers

8.



A stranger is someone that you ----.

- A) don't know
B) get on well
C) rely on
D) often meet

9.



My favourite activity is going to the amusement park. I like spending time there. It is ----.

- A) boring B) expensive
C) exciting D) unbearable

10. **Leo** : Shall we go to the cafe and ----?

Brian : All right! Let's go.

- A) accept B) discuss
C) chit-chat D) refuse

Answer the questions 11-12 according to the card below.

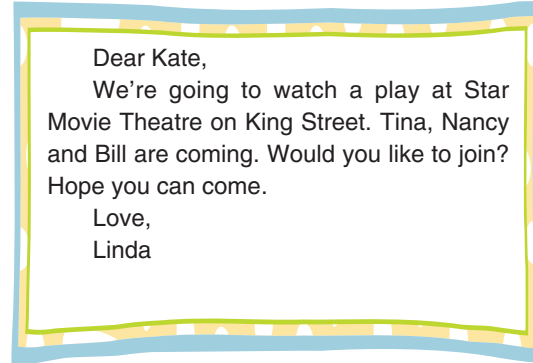

11. Which one IS NOT mentioned on the card?

- A) Event B) Sender
C) Place D) Date

12. Kate is the ----.

- A) invitee B) organizer
C) sender D) reason

1-8: For these questions, choose the best option to fill in the blanks.

1. **Ann** : ----?

Leo : No, not at all. Why?

Ann : Would you like to go to an exhibition?

Leo : I'd love to.

- A) What are your plans for the weekend
- B) How about going to the cinema on Friday
- C) Are you busy tomorrow evening
- D) Would you like some more cake

2. **Sam** : I have lots of friends at school.

Liz : ----?

Sam : Bill. But we sometimes argue.

- A) Who is your best friend
- B) What do you do with your friends
- C) How often do you argue with Bill
- D) Why do you like spending time with Bill

3. **Jane** : We're having a picnic on Sunday. ----?

Carol : Sure. I don't have a plan.

- A) What are you doing on Sunday
- B) How about joining us
- C) Would you like to see a movie
- D) Which subjects do you like

4. **Mark** : ----?

Jack : Nothing much. I'll just sit at home and go online.

- A) What are you doing this evening
- B) Would you like to chit-chat after school
- C) What type of music do you prefer
- D) How often do you go to concerts

5. **Jason** : There is a great action film.

Bob : Really? ----?

Jason : At half past six.

- A) What kind of a movie is it
- B) Who are the stars
- C) What time does it start
- D) Who is your favourite actor

6. **Kate** : ----?

Martin : No, thanks. I'm not hungry.

- A) Shall we go to the book fair
- B) How about going online tomorrow
- C) Do you like joining bowling tournaments
- D) Would you like some cake

7. **Sally** : I love spending time with Lucy.
Ceyda : ----?

Sally : We meet at a cafe or go to a concert.

- A) What do you have in common
- B) What do you do together
- C) What does she look like
- D) What does she argue about

8. **Ali** : ----?

Alfred : I'd love to but my uncle is visiting us.

- A) Did you visit your relatives last week
- B) What time will you visit your uncle
- C) Are you busy next weekend
- D) Would you like to come over tomorrow

9. **Paul** : Hello, Jack. ----?

Jack : Great, thanks.

Paul : ----?

Jack : Nothing much. Why?

Paul : ----?

Jack : Sure. I'm crazy about paintings.

Which question DOES NOT complete the dialogue?

- A) Would you like to see a movie
- B) What's up
- C) Shall we go to the art exhibition
- D) What are you doing on Sunday

10. You want to buy some new books and there is a book fair in your town.

How do you invite your friend?

- A) What's your favorite book?
- B) Where is the book fair?
- C) How many books do you have?
- D) Why don't we go to the book fair?

Answer the questions 11-12 according to the messages below.

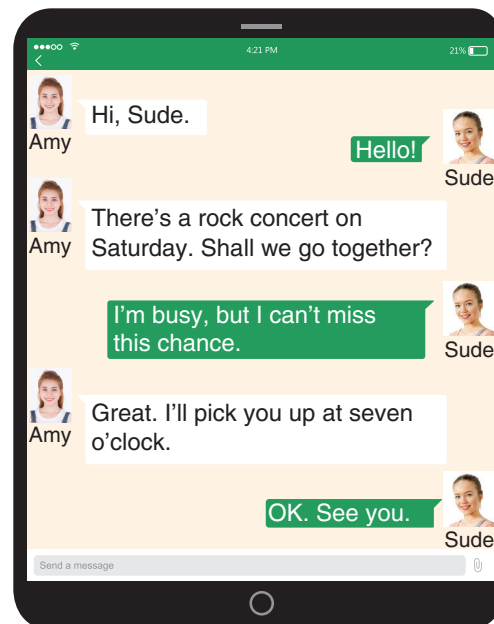

11. **Which sentence shows the invitation?**

- A) There's a rock concert on Saturday.
- B) Shall we go together?
- C) I can't miss this chance.
- D) I'll take you at seven o'clock.

12. **Which question IS NOT answered?**

- A) What is the invitation for?
- B) When is the concert?
- C) What time does the concert start?
- D) Does Sude accept the invitation?

1.



I'm Steve. I'm crazy about watching movies. Horror films are too boring for me. I'm into funny movies. Sci-fi is boring and I hate western.

If you invite Steve to the following movies, which one will he accept to see?

A)



B)



C)



D)



2. Students in 8-B got invitations to the following activities. The table shows their responses.

	Accept	Refuse
see a movie	22	8
go to an exhibition	11	19
go shopping	16	14
watch a play	28	2

Which one is **CORRECT** according to the table?

- A) A few students want to watch a film.
- B) Most of the students are keen on going to an exhibition.
- C) Nearly half of the students enjoy buying things.
- D) All students refuse to see a play.

Answer the questions 3-4 according to the e-mail below.

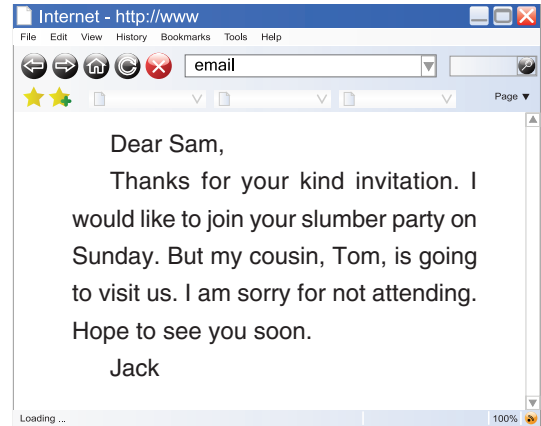

3. According to the passage, ----.

- A) Jack accepted Sam's invitation
- B) Jack made an excuse for not coming
- C) Sam is not into parties
- D) Sam is going to invite Jack

4. Which one is **TRUE**?

- A) Sam is the inviter.
- B) Tom will go to the party.
- C) Jack will visit his cousin.
- D) Jack shares a flat with Tom.

5-9: For these questions, choose the best option to fill in the blanks.

5.



Thanks for your kind invitation, but ----.

- A) I will come there
- B) your party is enjoyable
- C) you are my best friend
- D) I have an important exam

6. **Jack** : I am going to play basketball with Mark.
Would you like to join us?

Bill : Yeah. ----.

Jack : Okay. Let's meet in front of the park at 3 p.m.

Bill : See you.

A) No, thanks

B) That would be great

C) I am busy. Thanks anyway

D) Maybe later

7. **Nolan** : I am going to have a party tomorrow. Would you like to come?

Yunus : ----. I'm sure we'll have fun.

A) I can't refuse it

B) I went to the cafe yesterday

C) You weren't at school

D) We have to stay at home

8. **Ted** : Shall we go hiking at the weekend?

Arda : ---- I am crazy about walking in nature.

A) Not at all.

B) Are you busy?

C) Why not?

D) Another time maybe.

9. **David** : How about skating after school?

Bob : ----, but I'm going to visit my grandmother.

David : OK. See you at school tomorrow, then.

A) Sounds awesome B) I'm busy

C) Not really D) I feel ill

Answer the questions 10–11 according to the messages below.



10. ---- refuses the invitation.

A) James

B) Kevin

C) Nancy

D) Brian

11. How many people accept the invitation?

A) 1

B) 2

C) 3

D) 4

1.

I'm Lucy. I have lots of friends at school. We enjoy spending time together but we sometimes can't decide what to do. I'm crazy about skateboarding but Buse hates it. Cindy loves going to concerts but we all like different types of music. Brenda is interested in cycling but I don't have a bike. So, we often sit and chit-chat at a cafe. It's fun to be with them.

Lucy and her buddies are going to spend time together. Which of the following will they do?

A)



B)



C)



D)



2-6: For these questions, choose the best option to fill in the blanks.

2. **Jane** : Would you like some fruit juice?

Elif : Thanks, but ----.

- A) it is my favourite B) I like fruit juice
C) I don't like it D) I am thirsty

3. **Linda** : Would you like to come over tomorrow?

Sally : I'd love to, but I can't because ----.

- A) I like being with you
B) my cousin is coming
C) I have nothing to do
D) you can text me

4.



I don't count on Bill because ----.

- A) he usually tells lies
B) he is always honest
C) he is really tactful
D) he backs me up

5. **Jack** : Do you enjoy romances?

Ted : Of course. ----.

- A) I can't stand love stories
B) I hope you can make it
C) I am not sure about it
D) I think they are great

6. **Chris** : Would you like to see a thriller with me on Friday?

Linda : Why not?

Chris : Cool! ----.

- A) I hate spending time with you
B) I think thrillers are boring
C) I'll pick you up at six
D) I am afraid I feel ill

7.

get on well = have a good relationship

laid - back = relaxed

depend on = ?

Which one can we write instead of “?” ?

- A) mind others B) trust
C) tell the truth D) argue

Answer the questions 8–9 according to the e-mail below.

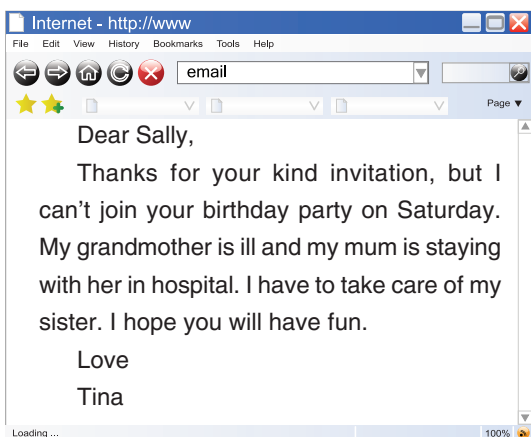

8. What is Tina's excuse?

- A) She has to visit her grandmother.
- B) She is going to help her mum at home.
- C) She will send the invitation cards.
- D) She must look after her sister.

9. Whose birthday is it?

- A) Tina's
- B) Sally's sister's
- C) Sally's
- D) Tina's grandmother's

Answer the questions 10–11 according to the table.

Event	Place	Date	Time
tennis competition	tennis court	Saturday, 12 th May	12.30 p.m.
bicycle race	Central Park	Wednesday, 16 th May	10 a.m.
basketball tournament	school garden	Sunday, 20 th May	2 p.m.

10. The tennis competition starts ----.

- A) in the evening
- B) at the Central Park
- C) in the school garden
- D) at noon at the weekend

11. The bicycle race will be in the ----.

- A) morning
- B) school garden
- C) forest
- D) basketball field

1.

Name		
	Lucy	Gizem
Hometown	Rome	Ankara
Interests	painting, music	reading, playing the guitar
Sports	tennis, bowling	swimming

Lucy and Gizem will spend a day together. What should they do?

- A) They should buy a new book.
- B) They can go to the bowling alley.
- C) They should visit the art gallery.
- D) They can go to a concert.

2.

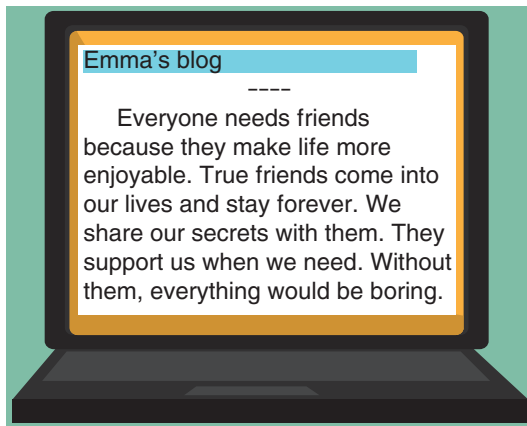

What is the best title for the article?

- A) How to get new friends
- B) What's friendship
- C) Traits of a stranger
- D) Activities for friends

3.

Ayşe will be 17 next Saturday. We are planning to have a surprise party for her. It will be at Mac's Cafe at 3.00 p.m.

Which option IS NOT mentioned in the paragraph?

- A) Time
- B) Place
- C) Event
- D) Sender

4-7: For these questions, choose the best option to fill in the blanks.

4. Sam : Hey! ----?

Ricky : That's a good idea. I need a new t-shirt.

- A) Will you go shopping with me
- B) Do you always play games
- C) Why don't we go to the playground
- D) Would you like to drink something

5. Simon : Are you going to do anything at the weekend?

Veronica : No, not really. Why do you ask?

Sinan : I am going to have a birthday party at the weekend. ----. Would you like to join?

Veronica : Yes, why not? I'd be happy.

- A) I'll go to the cinema
- B) I will be on holiday
- C) I'll be sixteen on Saturday
- D) My friends are playing soccer

6. **Jill** : The weather is nice today. What about going cycling together?

Jake : ---- but I have to study for my exam.

- A) That would be great B) Okay, let's go
C) I'll definitely be there D) I'm not busy

7. **Tülin** : We are going to have a party tomorrow. ----?

Tina : I am sorry, but I can't. I have an appointment.

- A) How about joining us
B) When will you visit me
C) Why don't you like parties
D) What are you going to wear

Answer the questions 8-9 according to the messages below.

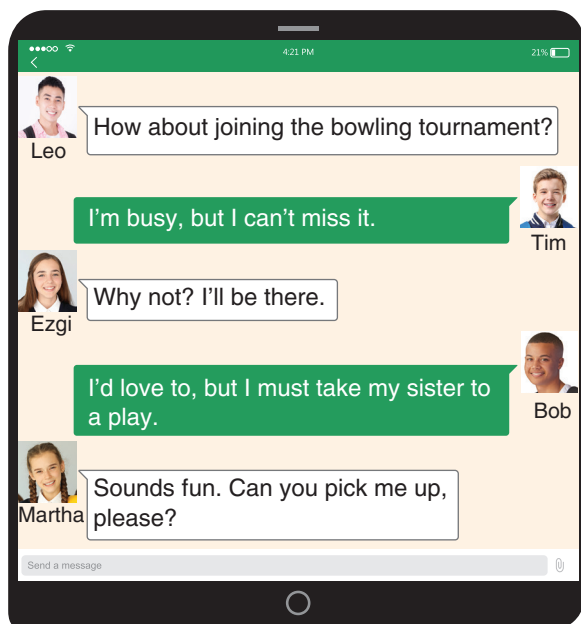

8. **Who refuses the invitation?**

- A) Tim B) Ezgi
C) Bob D) Martha

9. **Which sentence shows a request?**

- A) Why not? I'll be there.
B) I can't miss it.
C) I must take my sister to a play.
D) Can you pick me up, please?

Answer the questions 10-11 according to the passage below.

Mete and Cem are good friends. They get on well with each other. They always back up each other. They never tell lies. They sometimes argue but this never lasts long. They like spending time together. They like playing computer games and they enjoy going for walks together. They usually go to the cinema at the weekend. They like watching sci-fi movies. They share similar likes and dislikes.

10. **According to the paragraph, ----.**

- A) Mete and Cem are strangers
B) Mete doesn't like watching movies
C) Mete and Cem have lots of things in common
D) Cem enjoys watching comedies

11. **Mete and Cem ----.**

- A) are great buddies
B) have different hobbies
C) like horror films
D) are jealous